

Die Wassermusik - 2. Suite

für Blockflötenquartett

1. Allegro

Baßblockflöte

40

43

46

49

52

56

60

63

67

71

da capo

19

24

29

5. Bourrée

B

5

9

Die Wassermusik - 3. Suite

für Blockflötenquartett

1. Andante

Georg Friedrich Händel
(1685 - 1759)

eingrichtet von Ulrich Herrmann

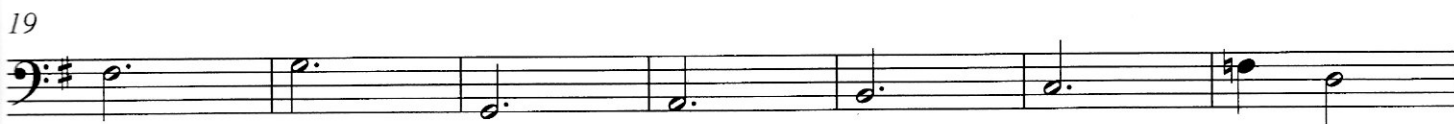
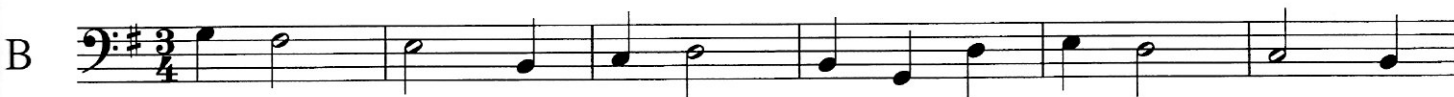

2. Rigaudon

B

5

10

14

19

24

28

33

Fine

3. Rigaudon

